

PLAT OF SURVEY

LOT 4, MARSHALL HEIGHTS SUBDIVISION, Located in the SW 1/4 of SE 1/4, NW 1/4 of SE 1/4 and in NE 1/4 of SE 1/4 of Section 3, Town 3 North, Range 15 East, Walworth County, Wisconsin.

SURVEYED FOR: Coldwell Banker Primus

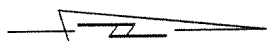
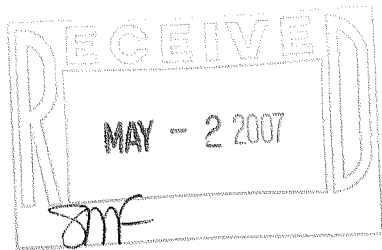

SCALE 1"=80'

- FOUND 3/4" IRON REBAR STAKE
- FOUND 1" IRON PIPE
- () RECORDED AS DIMENSIONS

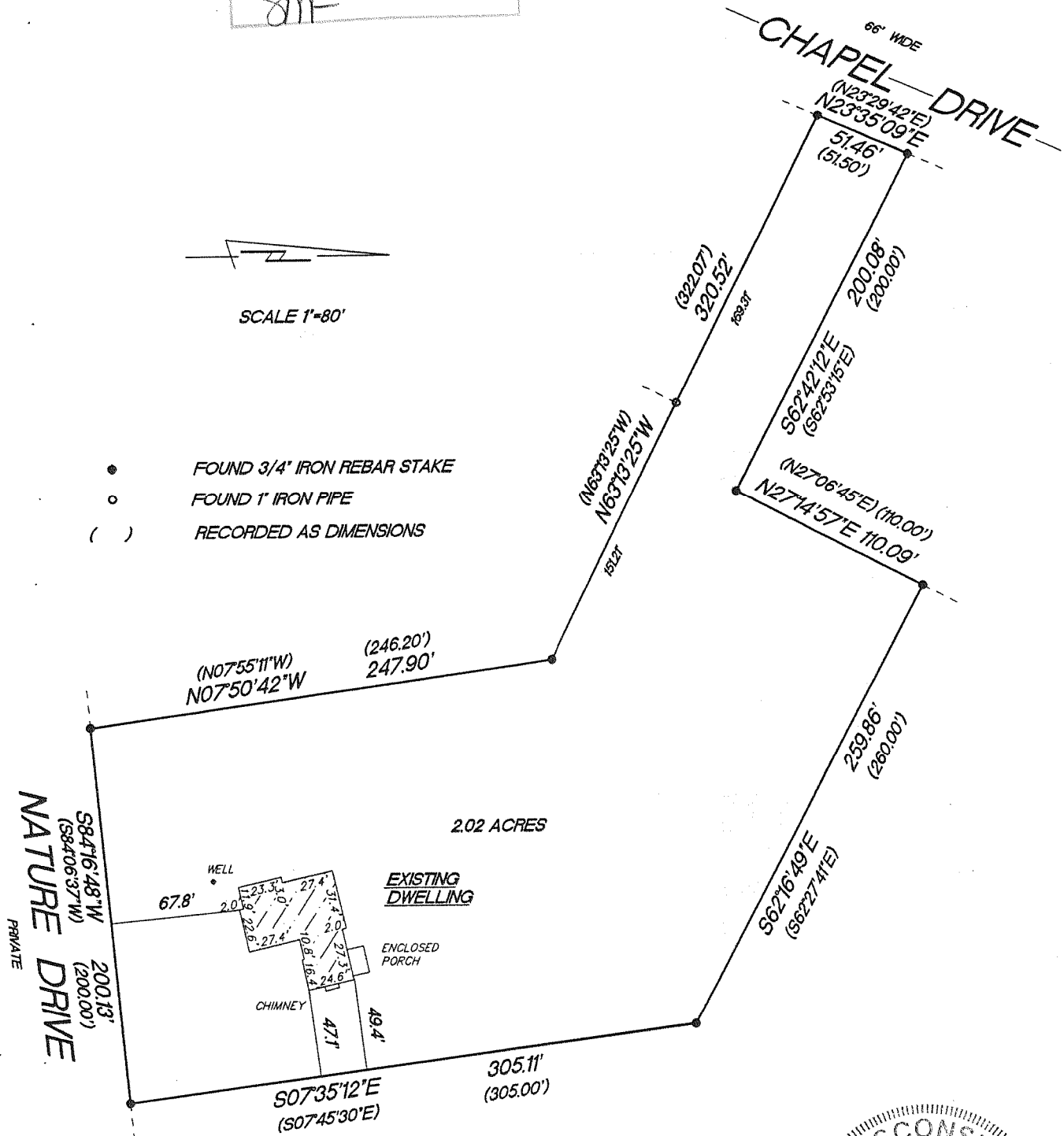

"I hereby certify that I have surveyed the above described property and that the above map is a true representation thereof and shows the size and location of the property, its exterior boundaries, the location of all visible structures and dimension of all principal buildings thereon, boundary fences, apparent easements, roadways and encroachments if any."

"This survey is made for the use of the present owners of the property, and also those who purchase, mortgage or guarantee the title thereto within one year from date hereof."

KETTLE MORaine SURVEYING INC
W356 S9050 Godfrey Lane
Eagle Wisconsin 53119
P.O. Box 357
(262) 594-3484
Terrance E. Pisarek R.L.S.

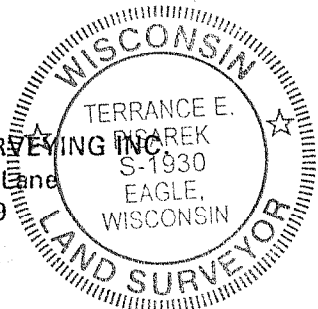

THIS IS NOT AN ORIGINAL SURVEY UNLESS THE SEAL IS RED.

11/29/06	TEP	TEP	06165
DATE	FIELD WORK BY	DRAWN BY	JOB NUMBER

CMH-4

315-1020